

client
unilever GIO european services

site
european IT services provider

address
european computer centre

project
building construction

value
£ 2.4m electrical project

The Board advocate that in our quest for service excellence GIO-ES should endeavour to "delight our customers". I know that with regard to both Unity House and the Computer Centre they have been delighted with the service from Rosebery's. Please pass on my thanks and that of the Board to all those associated with the development work over the past year.

Paul Cattrell (Facilities Co-ordinator GIO-ES)

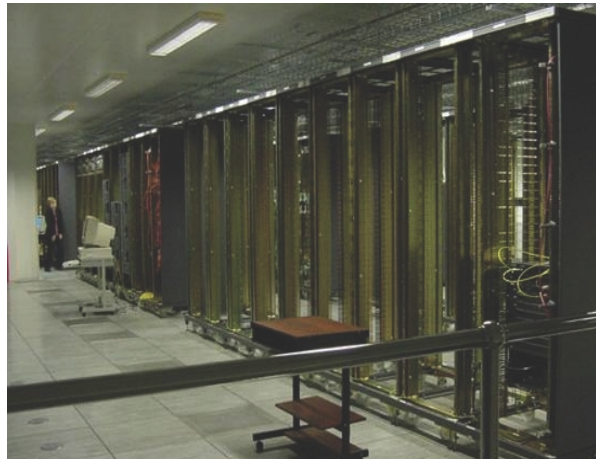

project details

design and build electrical project

project management and CDM Regulations implemented

construction of 11kV sub-station and switch rooms

integrated raised computer flooring system

11kV power and distribution system

4 x 500kVa standby back-up generators and control systems

3 UPS units and changeover control panels

design and build 2 x 3,200 Amp rated switchboards

270m power busbar trunking system

250km LV cabling

2km steel basket installed

full category 5e data cabling installed, including hubs and patch panels

CCTV and personel card access system

VESDA and standard fire alarm detection

full lighting installation

building management system

16,000 hours worked – no lost time accidents

12 week project completed on time and within budget



© The Rosebery Group 2008
Hastings House, 79-83 Station Road,
Ellesmere Port, Wirral CH65 4BN
44 (0)151 357 1066
www.rosebery.co.uk

